

HVAC CURB ADAPTER

Standard Features:

1. 14 Ga. Galvanized steel construction
2. Fully mitered corners, welded watertight
3. Internally reinforced to support equipment load
4. Fully insulated with #3 Density fiberglass insulation

Options:

- ☐ R/A & S/A Transitions
- ☐ Duct Supports
- ☐ Complete range of sizes and options available for any HVAC unit change out
- ☐ Electrical service access
- ☐ Power exhaust
- ☐ Coil rack / Access doors
- ☐ Spring Isolation

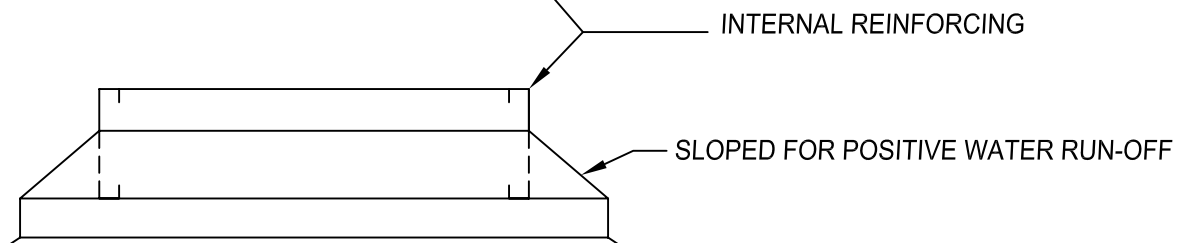
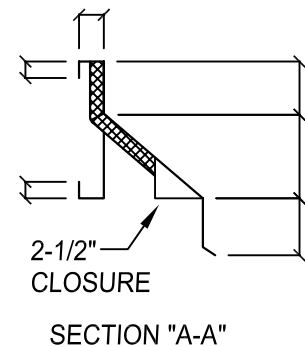
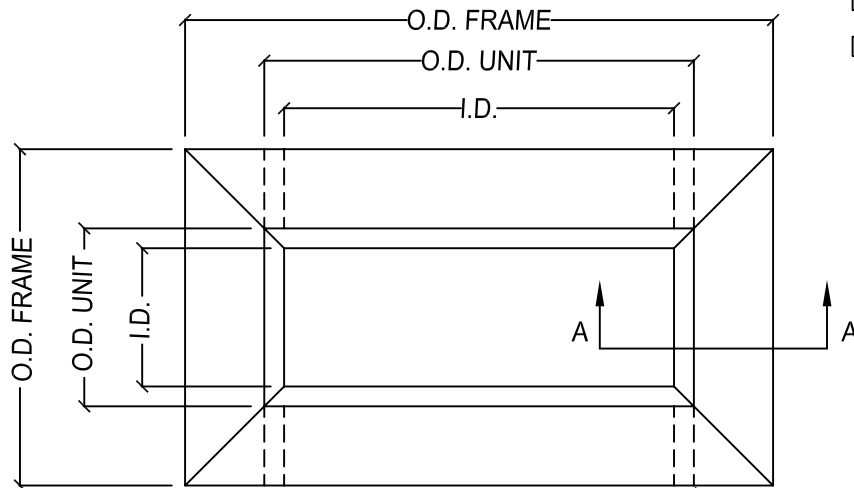

No. Required	O.D. FRAME	O.D. UNIT	MODEL #	Tag - Description

Job Name: _____ Location: _____ Architect: _____ Engineer: _____ Contractor: _____	<div style="border: 1px solid black; padding: 5px; margin-bottom: 10px;"> <input type="checkbox"/> HVAC CURB ADAPTER </div> <table border="1" style="width: 100%; border-collapse: collapse;"> <tr> <td style="width: 33%;">DRAWN BY: CLJ</td> <td style="width: 33%;">DATE: 9-8-03</td> <td style="width: 33%;">REV. DATE: 11-20-03</td> </tr> <tr> <td>REV. NO. 3</td> <td>APPROVED BY: CY</td> <td>DWG. NO.: F-24</td> </tr> </table>	DRAWN BY: CLJ	DATE: 9-8-03	REV. DATE: 11-20-03	REV. NO. 3	APPROVED BY: CY	DWG. NO.: F-24
DRAWN BY: CLJ	DATE: 9-8-03	REV. DATE: 11-20-03					
REV. NO. 3	APPROVED BY: CY	DWG. NO.: F-24					